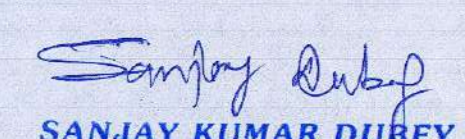
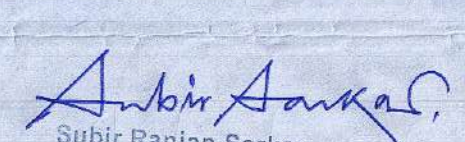

CIVIL STRUCTURE ENGINEER
 CIVIL STRUCTURE ENGINEER
 CIVIL STRUCTURE ENGINEER
 CIVIL STRUCTURE ENGINEER

CERTIFICATE OF STRUCTURAL ENGINEER
 CERTIFY THAT THE STRUCTURAL DRAWING AND DESIGN OF BOTH THE FOUNDATION AND SUPERSTRUCTURE OF THE BUILDING / BUILDINGS HAS BEEN MADE CONSIDERING THE SOIL TEST REPORT, AS PER THE RULES AND REGULATIONS MADE UNDER THE ACT AND ALSO CONSIDERING ALL POSSIBLE LOADS, SEISMIC LOAD AND THE MOMENTS GENERATED BY THE PROPOSED STRUCTURE AS PER THE BUREAU OF INDIAN STANDARD AND NATIONAL BUILDING CODE OF INDIA AND CERTIFIED THAT IT IS SAFE AND STABLE IN ALL RESPECT AND THESE PROVISIONS SHALL BE ADHERED TO DURING THE CONSTRUCTION.

SIGNATURE OF STRUCTURAL ENGINEER

SANJAY KUMAR DUBEY
 ME (Structural), Chartered Engineer (I)
 Structural Engineer, INDIA/KOLKATA
 No. 104, ESTER/INDIA/00031
 ENROLLMENT NO - STER / NKDA / 10 / 00031

CERTIFICATE OF ARCHITECT
 I CERTIFY THAT ALL THE ARCHITECTURAL DRAWINGS OF THE PROJECT AT RAJARHAT MAIN ROAD (211 BUS ROUTE), AT MOUZA - KALKAPUR, J.L. NO. 40, R.S./L.R. DAG NOS. 1162(P), 1168(P), 1169(P), 1171(P), 1174(P), 1175(P), 1176(P), 1187(P), 1188(P), 1189, 1190, 1191, 1192(P), 1193, 1194, 1195, 1196, 1197, 1198, 1199(P), 1200(P), 1201(P), 1202(P), 1203(P), 1204, 1205(P), 1206(P), 1207(P) AND MOUZA GANAGARI, J.L. NO. 37, R.S. / L.R. DAG NOS. 104(P), 108(P), 112(P), 113(P), 114(P), 115(P), 136(P) & 139(P), POLICE STATION RAJARHAT, UNDER PATHARGHATA GRAM PANCHAYAT OF RAJARHAT PANCHAYAT SAMITI, DISTRICT NORTH 24 PARGANAS, HAVE BEEN PREPARED BY ME COMPLYING WITH THE NEW TOWN KOLKATA PLANNING AREA (BUILDING) RULES, 2014. I ALSO CERTIFY THAT THE PLANS AND DRAWINGS PREPARED BY ME COMPLYING WITH ALL THE PROVISIONS REGARDING THE FIRE PROTECTION AS PER THE PREVAILING NATIONAL BUILDING CODE OF INDIA SHALL BE HELD RESPONSIBLE IF ANY INCORRECT INFORMATION IS FURNISHED BY ME OR ANY VIOLATION OF PROVISIONS OF THESE RULES OR THE PREVAILING NATIONAL BUILDING CODE IS FOUND IN ANY OF THE DRAWINGS AND DOCUMENTS, SIGNED BY ME AND SUBMITTED TO THE SANCTIONING AUTHORITY FOR OBTAINING SANCTION.

SIGNATURE OF ARCHITECT

Subir Ranjan Sarkar
 Regd. Architect
 New Town Kolkata Development Authority
 Enrollment No. - ACHR/INDIA/10/00325
 NAME - SUBIR RANJAN SARKAR

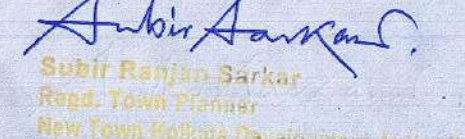
CERTIFICATE OF GEO-TECHNICAL ENGINEER
 IT IS CERTIFIED THAT THE COMPREHENSIVE GEO-TECHNICAL REPORT ON SOIL INVESTIGATION HAS BEEN PREPARED BY ME FOR DESIGN AND CALCULATION OF THE FOUNDATION BY ANALYZING THE SOIL SAMPLES FOR ESTIMATING THE BEARING CAPACITY OF THE SOIL ON WHICH FOUNDATION OF THE STRUCTURE WILL BE CONSTRUCTED. I SHALL ALSO CHECK THE NATURE OF THE SOIL AFTER EXCAVATION AT SITE SO THAT FOUNDATION IS EXTENDED UP TO THE APPROPRIATE DEPTH THAT HAS BEEN PROPOSED IN THE GEO-TECHNICAL REPORT.

SIGNATURE OF GEO-TECHNICAL ENGINEER

JISNU PAL
 B.Tech (Civil), M.E. (Geo-Technical)
 CIVIL ENGINEER, INDIA/KOLKATA
 CIVIL ENGINEER, INDIA/KOLKATA
 27, ALISON ROAD, 700042
 13/11/1987, 10/11/2017
 ENROLLMENT NO - GTER / NKDA / 10 / 00043

SIGNATURE OF TOWN PLANNER OR URBAN DESIGNER

Subir Ranjan Sarkar
 Regd. Town Planner
 New Town Kolkata Development Authority
 Enrollment No. - ACHR/INDIA/10/00325
 NAME - SUBIR RANJAN SARKAR

SIGNATURE OF STRUCTURAL REVIEWER

Rupak K. Basak
 ME (Structural), Chartered Engineer (I)
 Structural Engineer, INDIA
 Enrollment No. - STRV/INDIA/18/00038
 NAME - RUPAK KUMAR BASAK
 ENROLLMENT NO - STRV / NKDA / 18 / 00038

NAME OF OWNER
 NAME OF THE COMPANY
 ARCH GRHA NIRMAN PVT. LTD. & OTHERS
 AUTHORIZED SIGNATORY

 SIGNATURE OF OWNER
VIVEK BAGDA
 ARCH GRHA NIRMAN PVT. LTD. & OTHERS
 TITLE -
 TOWER 1 - THIRD AND TYPICAL FLOOR PLAN

PROJECT:
 PROPOSED 2 NOS. (G+XXXII) STORED RESIDENTIAL BLOCK (NAMEDLY TOWER - 1 & 2) AND 1NO (G+XXXIII) STORED RESIDENTIAL BLOCK (NAMEDLY TOWER - 3) CONNECTED WITH G+II STORED MLCF BLOCK AND G+II STORED CLUBHOUSE BLOCK (NAMEDLY TOWER - 4) IN THE RESIDENTIAL COMPLEX ON RAJARHAT MAIN ROAD (211 BUS ROUTE), AT MOUZA - KALKAPUR, J.L. NO. 40, R.S./L.R. DAG NOS. 1162(P), 1168(P), 1169(P), 1171(P), 1174(P), 1175(P), 1176(P), 1187(P), 1188(P), 1189, 1190, 1191, 1192(P), 1193, 1194, 1195, 1196, 1197, 1198, 1199(P), 1200(P), 1201(P), 1202(P), 1203(P), 1204, 1205(P), 1206(P), 1207(P) AND MOUZA GANAGARI, J.L. NO. 37, R.S. / L.R. DAG NOS. 104(P), 108(P), 112(P), 113(P), 114(P), 115(P), 136(P) & 139(P), POLICE STATION RAJARHAT, UNDER PATHARGHATA GRAM PANCHAYAT OF RAJARHAT PANCHAYAT SAMITI, DISTRICT NORTH 24 PARGANAS, KOLKATA - 700135.

ARCHITECTS

INGRAIN ARCHITECTS
5TH FLOOR, TTTS HOUSE, KALA GHODA
FORT, MUMBAI - 400001

SCALE	DATE	SHEET NO.	DEALT	CHECKED
1:100	08-04-23	19		

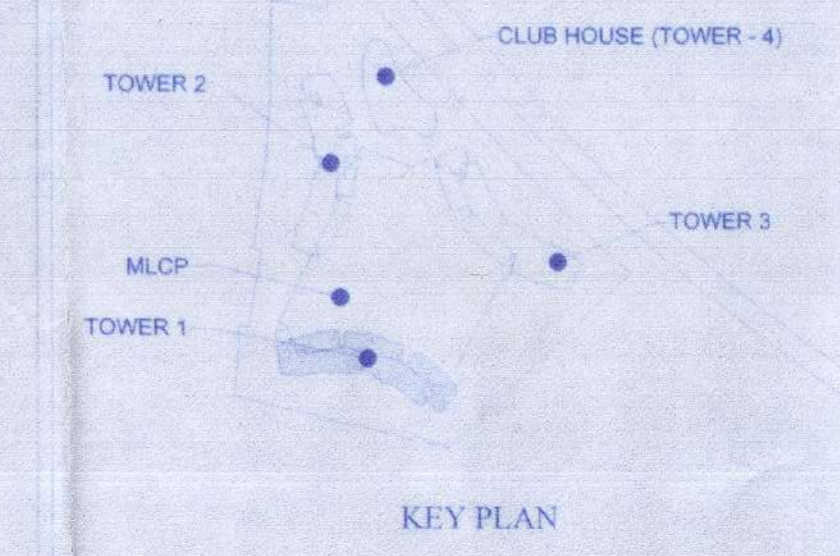

SCHEDULE OF DOORS & WINDOWS

NO.	SILL	LINTEL	SIZE
D1		2150	1200 X 2150
D2		2150	900 X 2150
D3		2150	750 X 2150
F.C.D		2150	1200 X 2150
W1	150	2150	850 X 2000
W2	1250	2150	800 X 800
W3	150	2150	1800 X 2000
W4	1100	2150	900 X 1050
W5	150	2150	1200 X 2000
W6	1100	2150	1200 X 1050
SD1	150	2150	1500 X 2150
SD2	150	2150	1800 X 2150
SD3	150	2150	2400 X 2150
SD4	150	2150	1950 X 2150

TYPICAL FLOOR PLAN - (4th-6TH, 8TH-11TH, 13TH-16TH, 18TH-21ST, 23RD-26TH, 28TH-30TH, 32ND)

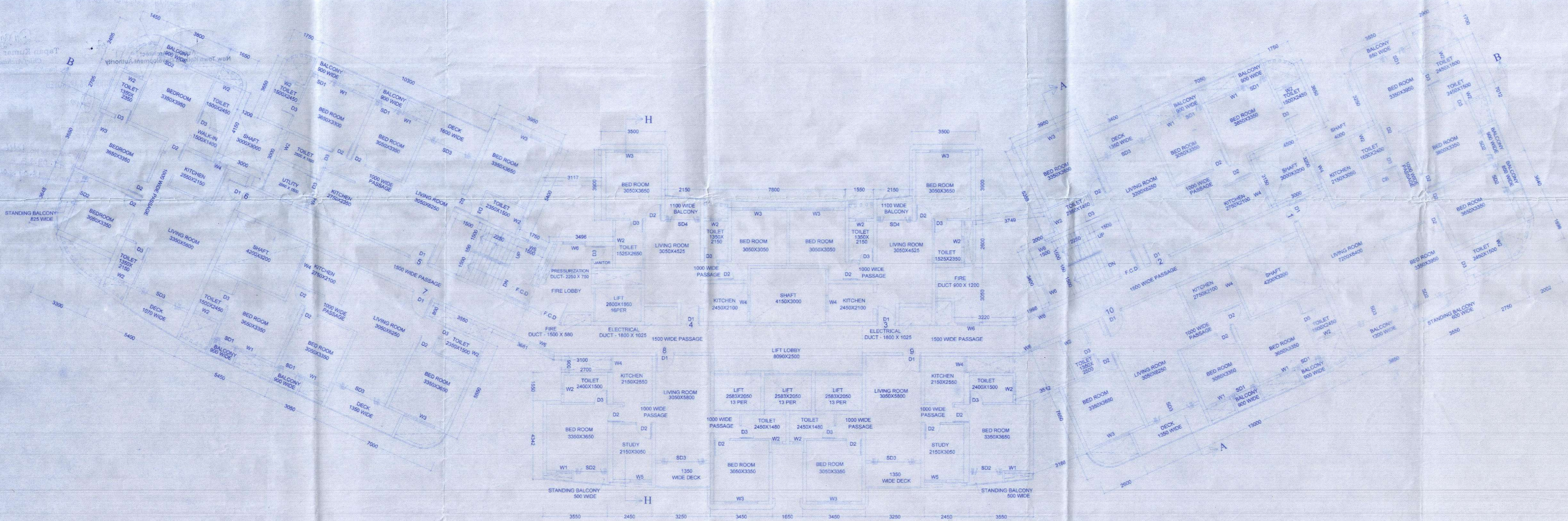

3RD FLOOR PLAN

